

10

MUSEUM OF ISLAMIC ART / BENAKI

SINGLE ENTRY

ADDRESS: 22 Ag.Somaton & 12 Dipilou st.10553 Athens
PHONE: +30 210 3251311
HOURS: Thu - Sun: 10:00 - 18:00

The Museum of Islamic Art demonstrates the evolution of Islamic civilisation from the first appearance of Islam up to the Ottoman period and the corresponding development of Islamic art up to the 19th century. The museum boasts more than 8,000 works of art.

Important Note: Tickets must be redeemed at the Museum's cashier. Please have your iVenture Card present.

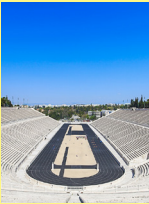

11

PANATHENAIC STADIUM

SINGLE ENTRY

ADDRESS: Vasileos Konstantinou Avenue, Athens 116 35
(opposite the statue of Myron Discobolus)
PHONE: +30 210 7522984
HOURS: Mar - Oct: 08:00 - 19:00 (last ticket sold at 19:00)
Nov - Feb: 08:00 - 17:00 (last ticket sold at 17:00)

The Panathenaic Stadium is an unforgettable experience for visitors of all ages. The entrance fee covers entry to the Stadium, an automatic audio guide tour of the site in 11 languages.

Important Note: Redeem from the main entrance at the cashiers.



12

THE GHIKA GALLERY / BENAKI

SINGLE ENTRY

ADDRESS: 3 Kriezotou St. 10671 Athens
PHONE: +30 210 3615702
HOURS: Friday -Saturday: 10:00 - 18:00

The permanent exhibition was organised by the artist himself, and comprises works representing all aspects of his creative activity. Temporary thematic displays of Hadjikyriakos-Ghika's oeuvre are held in the gallery to show items not included in the permanent exhibition.

Important Note: Tickets must be redeemed at the Museum's cashier. Please have your iVenture Card present.



13

ATHENS GET ON GET OFF BUS TOUR

2 DAY USE
(VALID FOR 48 HOURS - ALL LINES)

ADDRESS: 10, Stadiou Str. 105 64, Athens, Greece
PHONE: +30 210 8815207
HOURS: 08:15 - 19:15 Summer & 08:15 - 17:45 Winter (Athens Line)
All the other lines according to the timetable.

Explore Athens and the surrounds aboard the amazing yellow open double-decker Buses. Gray Line by Athens Open Tour gives you the opportunity to discover the city from above combining pleasure and education with a 12 language Audio Guide Commentary. Important Note: You have to change Buses to get on another line, consult your driver for details.



14

TOY MUSEUM / BENAKI

SINGLE ENTRY

ADDRESS: 14 Poseidonas & 1 Tritonos st.17561 Palaia Faliro
PHONE: +30 212 6875280
HOURS: Thu - Sun: 10:00 - 18:00

The Toy Museum collections include over 20,000 toys, games and childhood items, from antiquity to 1970, originating not only from Greece and the broader Greek world, but from Europe, America, Africa and the East as well.

Important Note: Tickets must be redeemed at the Museum's cashier. Please have your iVenture Card present.



15

MUSEUM OF ANCIENT GREEK TECHNOLOGY
(GREEK MUSICAL INSTRUMENTS & GAMES)

SINGLE ENTRY

ADDRESS: Pindarou 6, Athens 10671, Greece
PHONE: +30 211 411 0044
HOURS: Mon - Sun: 9:00 - 17:00

In a unique historic Art Nouveau building at the very heart of Athens in Kolonaki district you may visit two special museums. In a total area of 700 square meters, guests will have the opportunity to get to know a relatively unknown aspect of Ancient Greek culture.

Important Note: Tickets must be redeemed at the Museum's cashier, please have your iVenture Card present.

See More & Save!

Enjoy up to 15 of Athens' best museums, galleries and shows with the museum pass. Athens is rich with history and culture, explore the Acropolis and Parthenon and the various museums before enjoying traditional dancing and theatre. The Museum pass is a great way to immerse yourself into the Greek culture, choose what you want to see and do over 3 days.

Step 1: PICK ATTRACTIONS

Choose from 15 of Athens' best museums, galleries and shows.

Step 2: PRESENT YOUR PASS

Simply present your pass when booking or visiting attractions.

Step 3: ENJOY & SHARE

Have fun exploring and share your experiences with friends, family and the world! Tag #iventure to have your photos featured on our site.

	Adult (13+)	Child (4-12)
3 Day Unlimited	€ 55.00	€ 29.00

To be used over 3 consecutive days

These terms and conditions of purchase are presented by iVenture Athens , the operator of iVenture Card packages in Athens. Upon purchase of this package (Package), a card (Card) or digital card (iPass), designated by a display of the iVenture logo, will be electronically loaded with tickets, coupons or a pass (Tickets) which may enable the Card holder to obtain certain benefits (Benefits) when the Card is presented to the museums or other operators (Operators) as detailed in the package details (Guide). By purchasing this Package you agree to be bound by these terms and conditions: i. Packages purchased online and selected for collection must be collected within 6 months of date of purchase and are valid 1 month from activation (collection or download); ii. Packages are purchased for use as a set number of tickets or days and are subject to use within a set period from first use as detailed below; iii. Passes to be used across 3 consecutive calendar days; iv. Any unused Benefits included will expire 3 days from first use; v. You may not return to an Operator to obtain a Benefit a second or subsequent time; vi. Minimum of one hour must pass between redeeming benefits; vii. Refunds will not be provided for any unused Benefits or lost or stolen Cards; viii. Benefits presented in this Guide may vary from time to time and as such you should confirm the availability of the Benefit with the Operator prior to use of the Card; ix. To the extent permitted by law, iVenture disclaims all liability arising out of or consequent to your use of the Card, Guide and Benefits; x. All responsibility for the conduct, quality, availability or other thing in respect of the use of any Benefit is solely borne by the relevant Operator; xi. iVenture limits our liability or warranties implied by statute or otherwise by resupplying the relevant services; and xii. All intellectual property rights used or embodied in or in connection with the Card, Guide or any related material is owned or licensed by iVenture Card International.

Attraction operators are subject to change. For the most up to date listing visit athens.iventurecard.com

www.iventurecard.com
Email: sales@iventurecard.gr | Call: +030 210 9215293

Sales & Collection available at
Key Tours, 26 Athanasiou Diakou Str, Athens, Attica, 17743
Open: Mon-Sat: 7am-8:30pm, Sun: 7am-3pm & 6pm-8:30pm

iVENTURE
CARD

ATHENS MUSEUM PASS

SAVE
UP
TO
45%



Immerse yourself
in Greek history
& culture

www.iventurecard.com

attraction
details enclosed

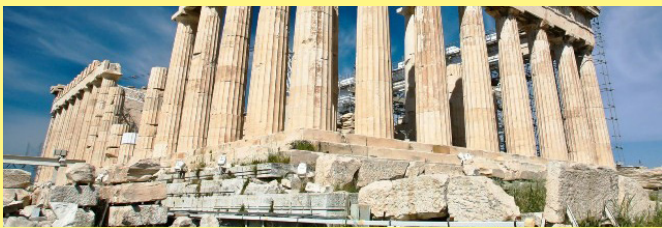

1

ACROPOLIS ENTRANCE TICKET

SINGLE ENTRY

ADDRESS: Key Tours, 26 Athanasiou Diakou Str, Athens 11743, Greece
PHONE: +30 210 3214172
HOURS: Apr - Sep: 08:00 - 19:30; Oct - Mar: 08:00 - 17:30

Towering over the capital, Acropolis is a very impressive sight, and walking around on its grounds, gives the visitor a feeling of awe and a true sense of the greatness of the ancient Greeks. The Parthenon is the most magnificent creation of the Athenian democracy and the finest monument on the Acropolis in terms of both conception and execution. Admire other important monuments such as Propylae, Temple of Athena Nike, Parthenon and much more.

Important Note: Tickets must be redeemed at the Athens Open Tour Bus Stop at the Acropolis or Key Tours Office (see collection points) Please have your iVenture Card.

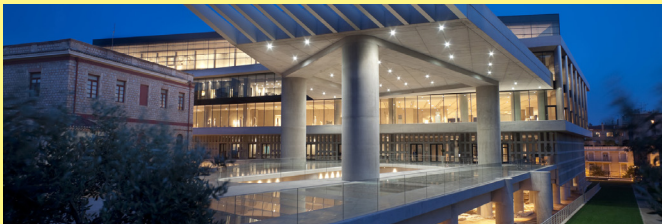

2

ACROPOLIS MUSEUM ENTRANCE TICKET

SINGLE ENTRY

ADDRESS: 15 Dionysiou Areopagitou Street, Athens 11742
PHONE: +30 210 9000900
HOURS: Apr - Oct: Mon: 08:00 - 15:30, Tue, Wed, Thu, Sat, Sun: 08:00 - 19:30 Fri: 08:00 - 21:30; Nov - Mar: Mon - Thu: 09:00 - 16:30, Fri: 09:00 - 21:30, Sat and Sun: 09:00 - 19:30

Within the museum visitors can see extended remnants of the ancient city, as well as significant findings deriving from the slopes of the Acropolis. Finds from during the Mycenaean and Geometric era, from the temple of Athena Nike and Erechtheion and much more.

Important Note: Tickets must be redeemed at the Cashiers Museum. Please have your iVenture Card present.



3

ATHENS WAR MUSEUM

SINGLE ENTRY

ADDRESS: Rizari 2
PHONE: +30 210 7252974
HOURS: Nov - Mar : 09:00 - 17:00; Apr - Oct: 09:00 - 19:01

The War Museum was established by the Hellenic State in 1964 in order to honor all those who fought for the country's freedom. Its various activities include the publication of books, the establishment and maintenance of monuments and memorials all over Greece and abroad. The Museum's exhibition areas are distributed over four levels and present images of Greek history from antiquity to the present.

Important Note: Tickets must be redeemed at the Museum's cashier. Please have your iVenture Card present.



4

MUSEUM OF CYCLADIC ART

SINGLE ENTRY

ADDRESS: Neofitou Douka 4 Athens
PHONE: +30 210 7228321
HOURS: Mon, Wed, Fri, Sat: 10:00 - 17:00, Thu: 10:00 - 20:00, Sun: 11:00 - 17:00

The Museum of Cycladic Art is dedicated to the study and promotion of ancient cultures of the Aegean and Cyprus, with special emphasis on Cycladic Art of the 3rd millennium BC. The three major collections of the MCA (Cycladic Culture, Ancient Greek Art, Cypriot Culture) have been formed through generous donations by important collectors, public and private institutions, as well as anonymous donors.

Important Note: Tickets must be redeemed at the Museum's cashier. Please have your iVenture Card present.



5

FRISSIRAS CONTEMPORARY PAINTING MUSEUM

SINGLE ENTRY

ADDRESS: Monis Asteriou 3& 7 Athens
PHONE: +30 210 3234678
HOURS: Wed - Fri: 11:00 - 18:00; Sat and Sun: 11:00 - 17:00

A passionate art collector, Viassiss Frissiras donated his private collection of over 3500 pieces of art to the museum. The museum itself is housed in a renovated, neo-classical style building.

Important Note: Tickets must be redeemed at the Museum's cashier. Please have your iVenture Card present.



6

DORA STRATOU TRADITIONAL DANCE THEATRE

TRADITIONAL DANCE THEATRE

ADDRESS: Arakinthou 33 Filopappou Hill, Athens
PHONE: +30 210 3244395
HOURS: From 23 May to 23 Sep: Every Wed, Thu, Fri at 21:30 and Every Sat and Sun at 20:15

Enjoy a unique performance and see traditional dances from all over Greece. A company of 75 dancers, musicians and singers perform dances from many regions of Greece, villages and islands. Dances, songs and music are presented in their original forms that were or are still performed in the respective villages or islands.

Important Note: Tickets must be redeemed at the Theatre's cashier. Please have your iVenture Card present.



7

HELLENIC MOTOR MUSEUM

SINGLE ENTRY

ADDRESS: Ioulianou 33-35 & C Septemvriou 74-78-10433 Athens
PHONE: +30 210 8816187
HOURS: Mon - Fri: 10:00 - 14:00, Sat - Sun: 11:00 - 18:00

The Hellenic Motor Museum gives you the opportunity to learn about the evolution of the car through the history of the wheel. While ascending the spiral ramp of the building you can admire 72 unique exhibits dating from 300 B.C. to the end of the 20th century. You can admire masterpieces of the automotive industry, experience the driving speed of F1 in the F1 simulator, and drive through an old car workshop with all its features.

Important Note: Tickets must be redeemed at the Museum's cashier. Please have your iVenture Card present.



8

ILIAS LALAOUNIS JEWELRY MUSEUM

SINGLE ENTRY

ADDRESS: 4 Karyatidon & 12 Kalisperi Acropolis
PHONE: +30 210 9221044
HOURS: Tues - Sat: 09:00 - 15:00; Sun: 11:00 - 16:00

Housed in a neo-classical 1930's building at the foothills of the southern slope of the Acropolis, the Ilias Lalaounis Jewelry Museum consists of more than 4,000 pieces of jewellery and decorative objects, encapsulating Lalaounis' remarkable vision and career. The museum is one of the few in the world dedicated to contemporary jewellery and decorative arts and the only one dedicated to the life work of a contemporary jewellery goldsmith.

Important Note: Tickets must be redeemed at the Museum's cashier. Please have your iVenture Card present.

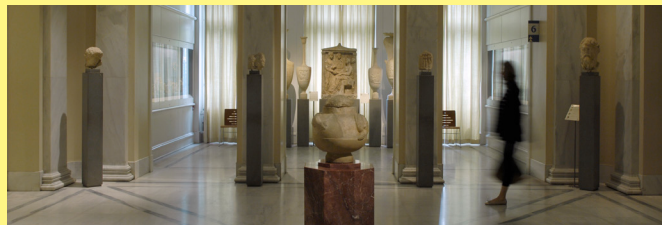

9

MUSEUM OF GREEK CULTURE / BENAKI

SINGLE ENTRY

ADDRESS: Koumpari 1 & Vasilissis Sofias GR-10674 Athens
PHONE: +30 210 3671000
HOURS: Wed - Fri: 10:00 - 18:00, Thu - Sat: 10:00 - 00:00, Sun: 10:00 - 16:00

The Benaki Museum of Greek Culture is housed in one of the most beautiful neoclassical-style buildings in Athens, near the National Garden and the Hellenic Parliament. The building houses a unique exhibition on Greek culture arranged diachronically from prehistory to the 20th century. There are 3 permanent collections that refer to Prehistoric, Ancient Greek and Roman Art, Byzantine Art and Historic Heirlooms.

Important Note: Tickets must be redeemed at the Museum's cashier. Please have your iVenture Card present.